Was soll das bedeuten
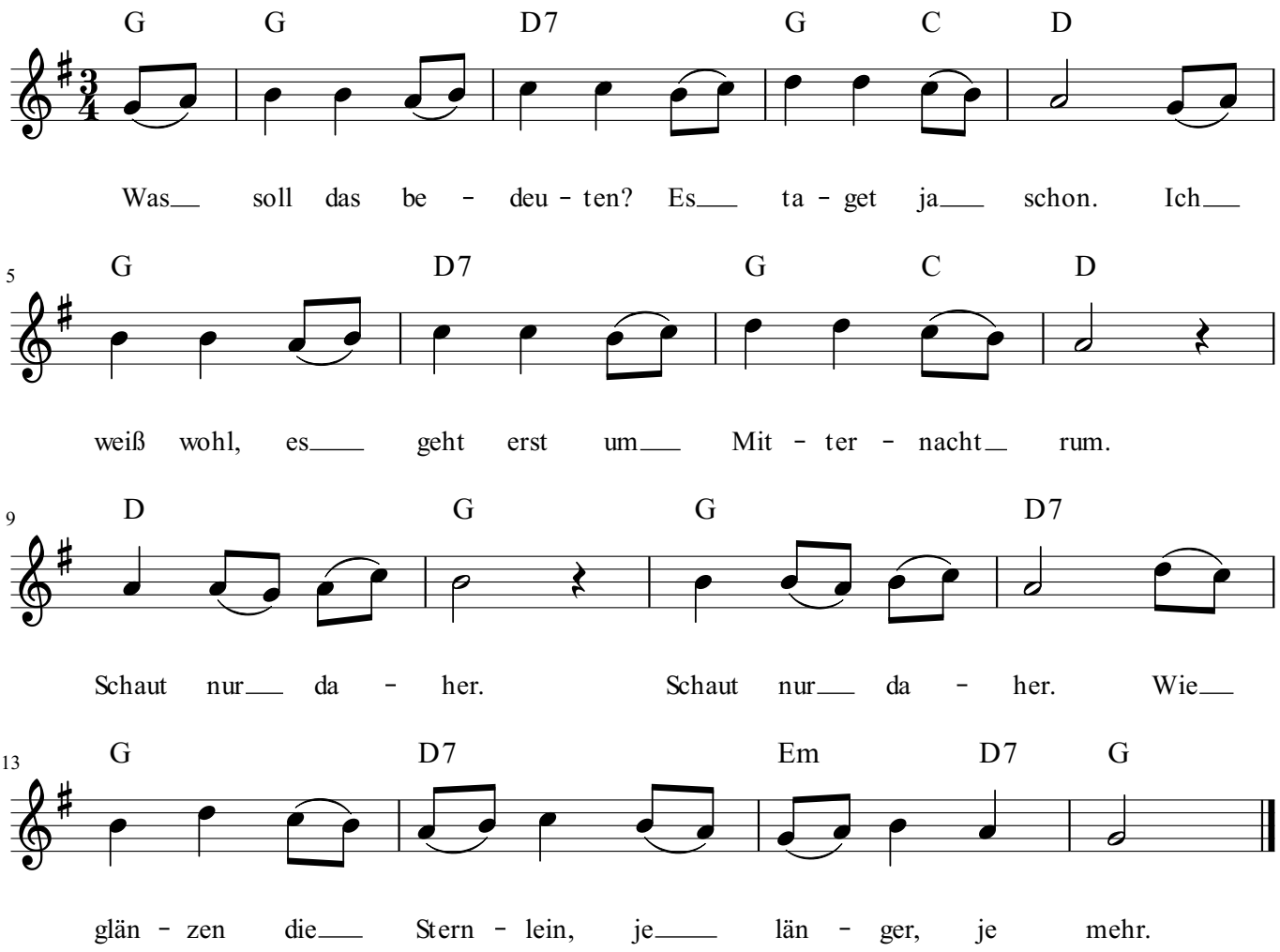
Text und Melodie: 19. Jhd.