# Der Kuckuck und der Esel
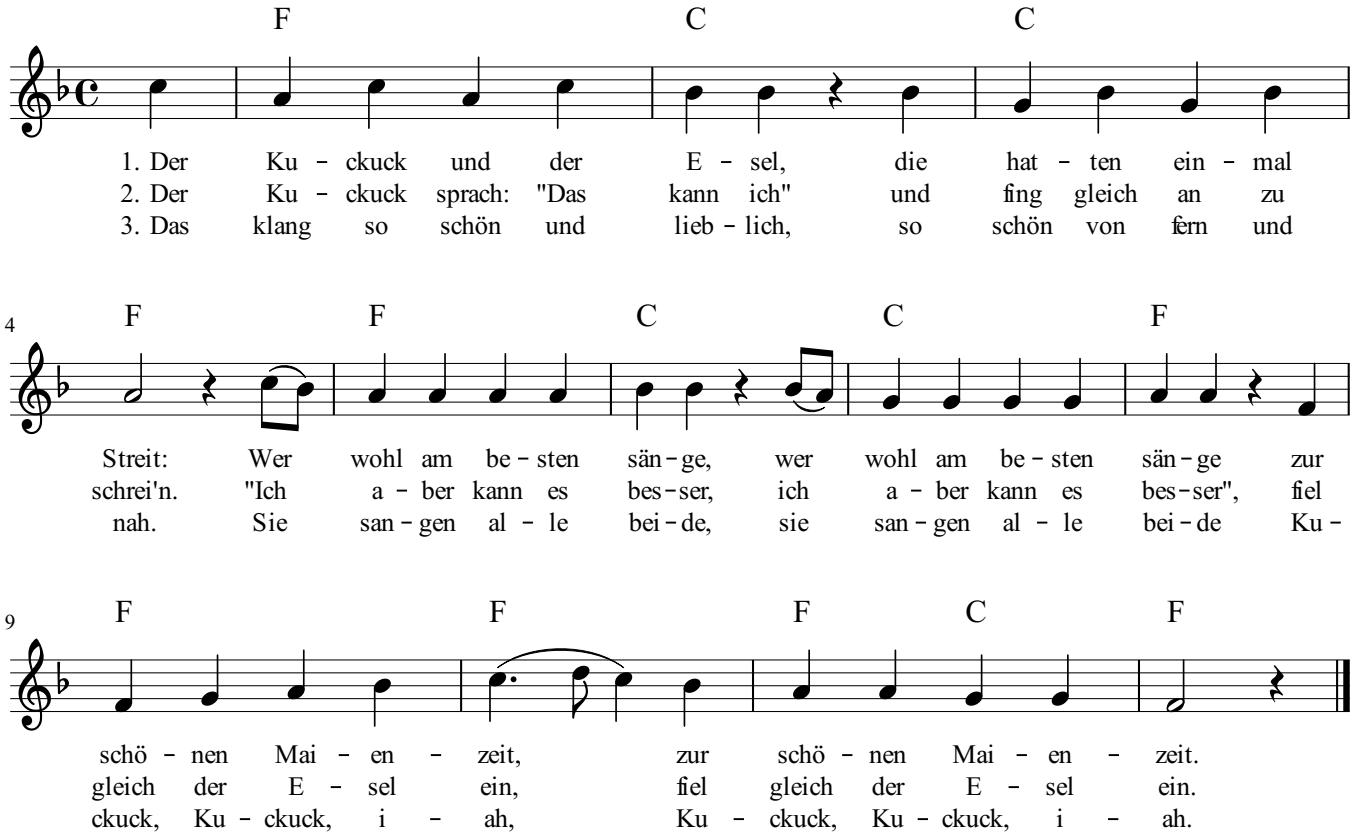
Text: August Heinrich Hoffmann
von Fallersleben, 1798-1874
Melodie: Carl Friedrich Zelter, 1758-1832