Ach, wie ist's möglich dann
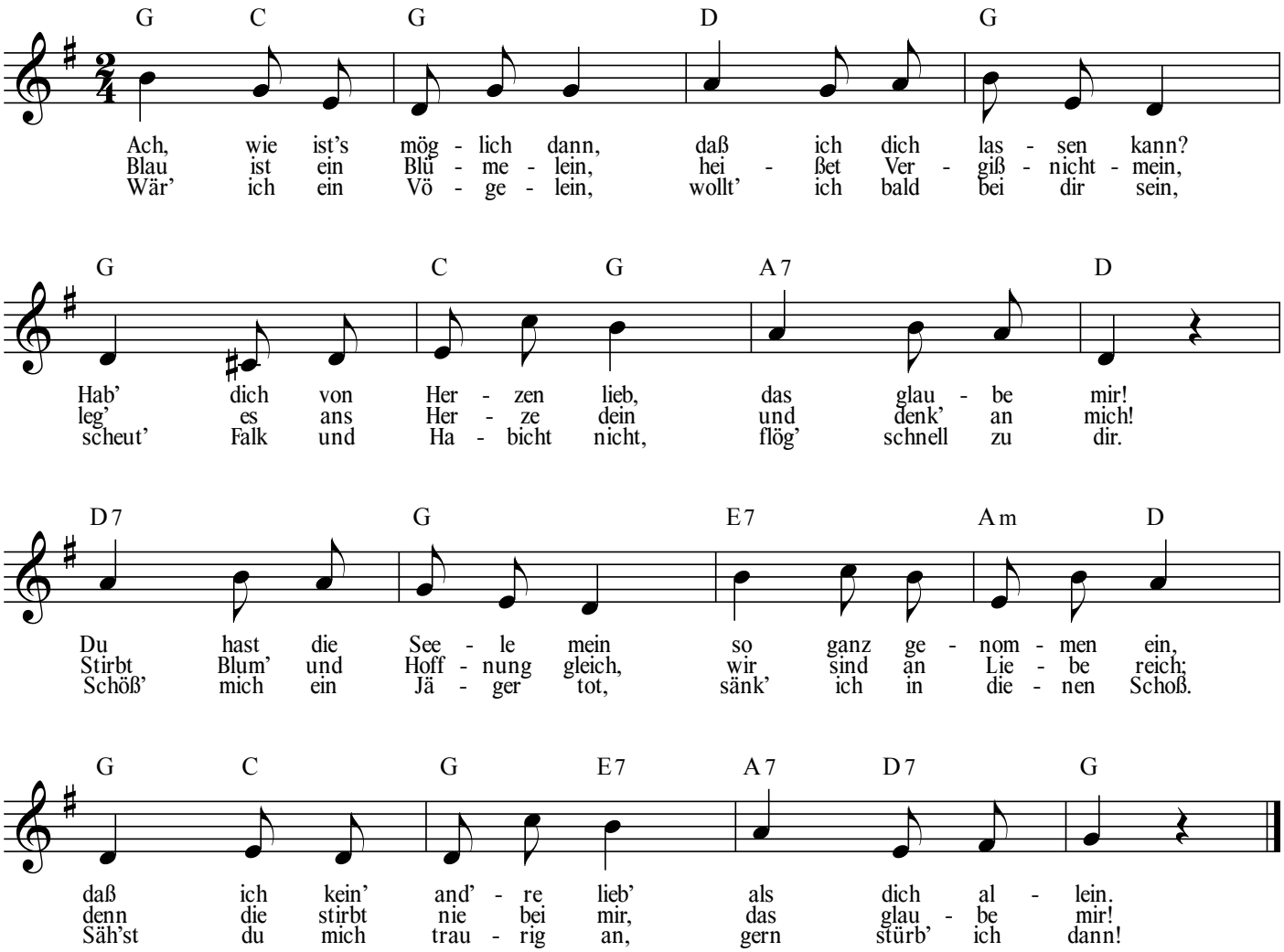
Text: Helmine von Chezy, ca. 1824
Melodie: Georg Heinrich Lux oder Friedrich Silcher, 1827